THE SORROWED MAN

As recorded by Nevermore

(From the 1996 EP IN MEMORY)

Transcribed by Russ Elton
(webmaster@abysslord.com)

Arranged by Russ Elton
(webmaster@abysslord.com), Jordan Baker
(sansamppsa1@hotmail.com)

A Intro Guitar Solo

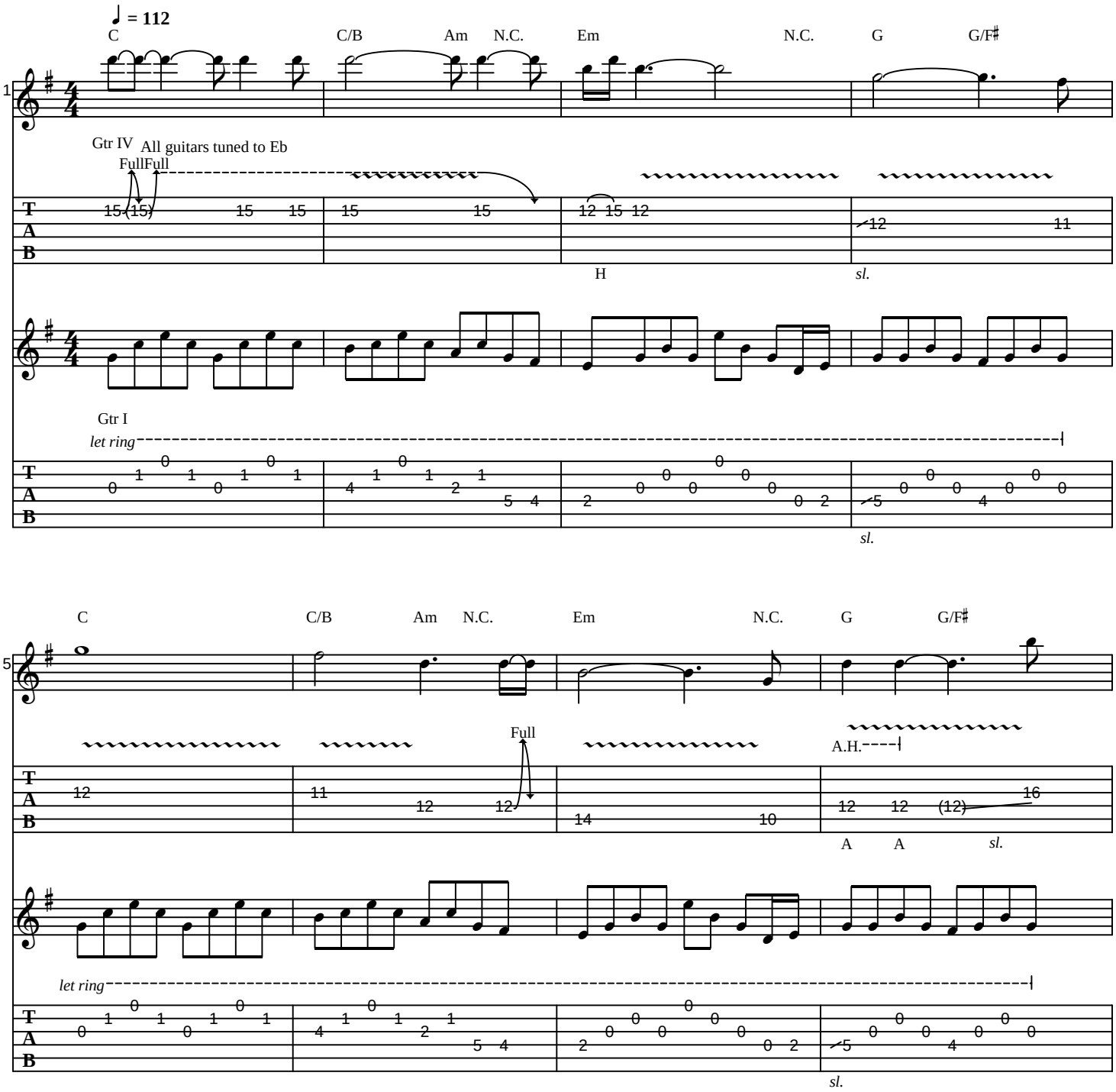

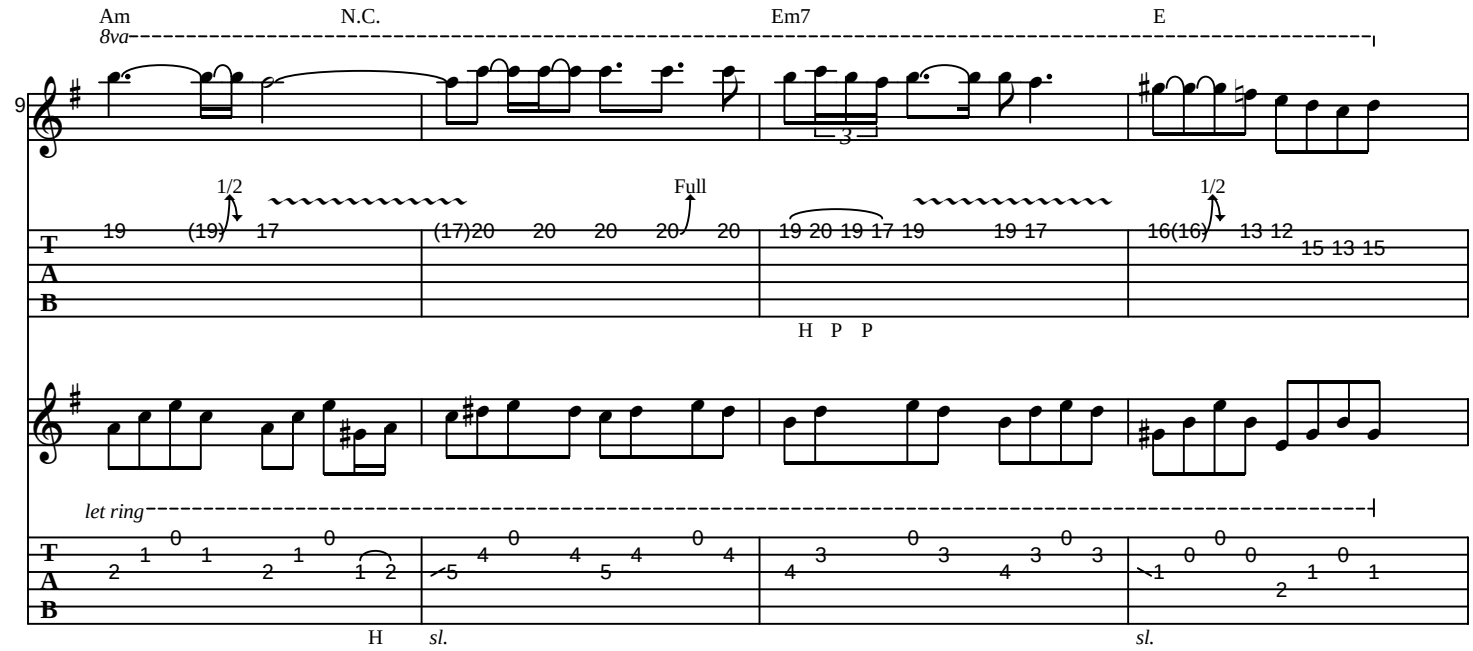
Am
N.C.
Em7
E
8va
9
1/2
Full
1/2
H P P
let ring
H
sl.
sl.

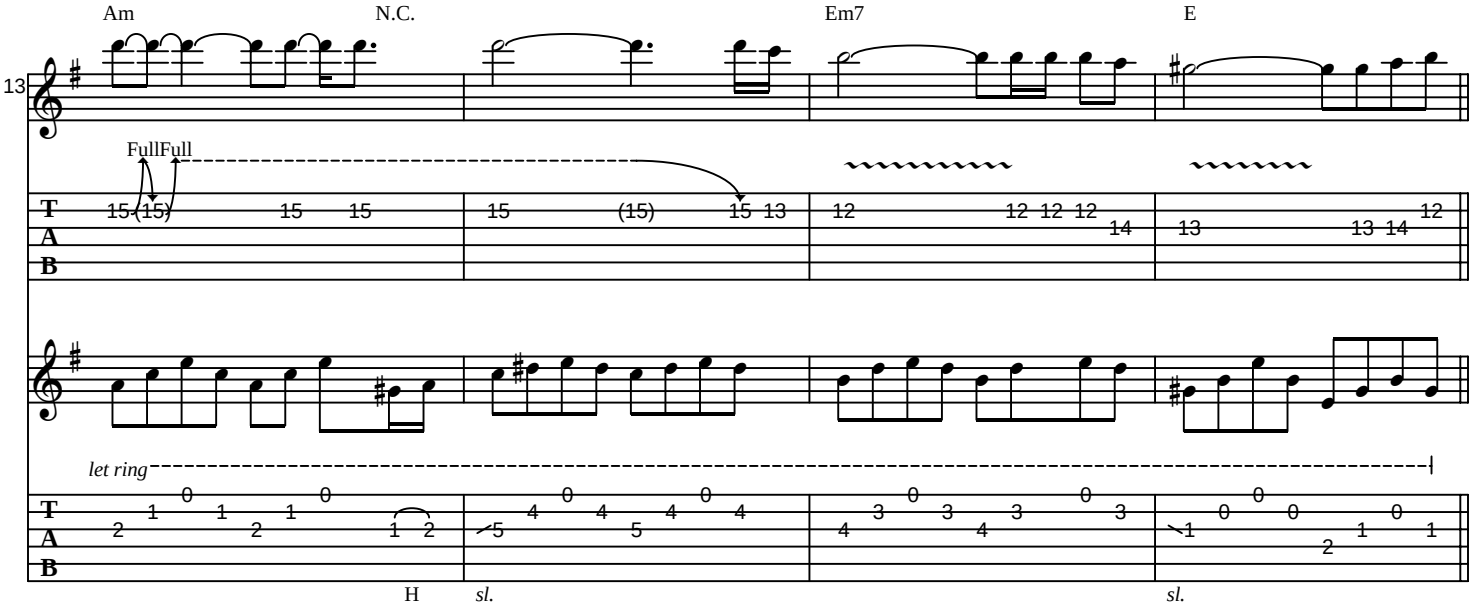
Am
N.C.
Em7
E
13
FullFull
let ring
H
sl.
sl.

B Verse

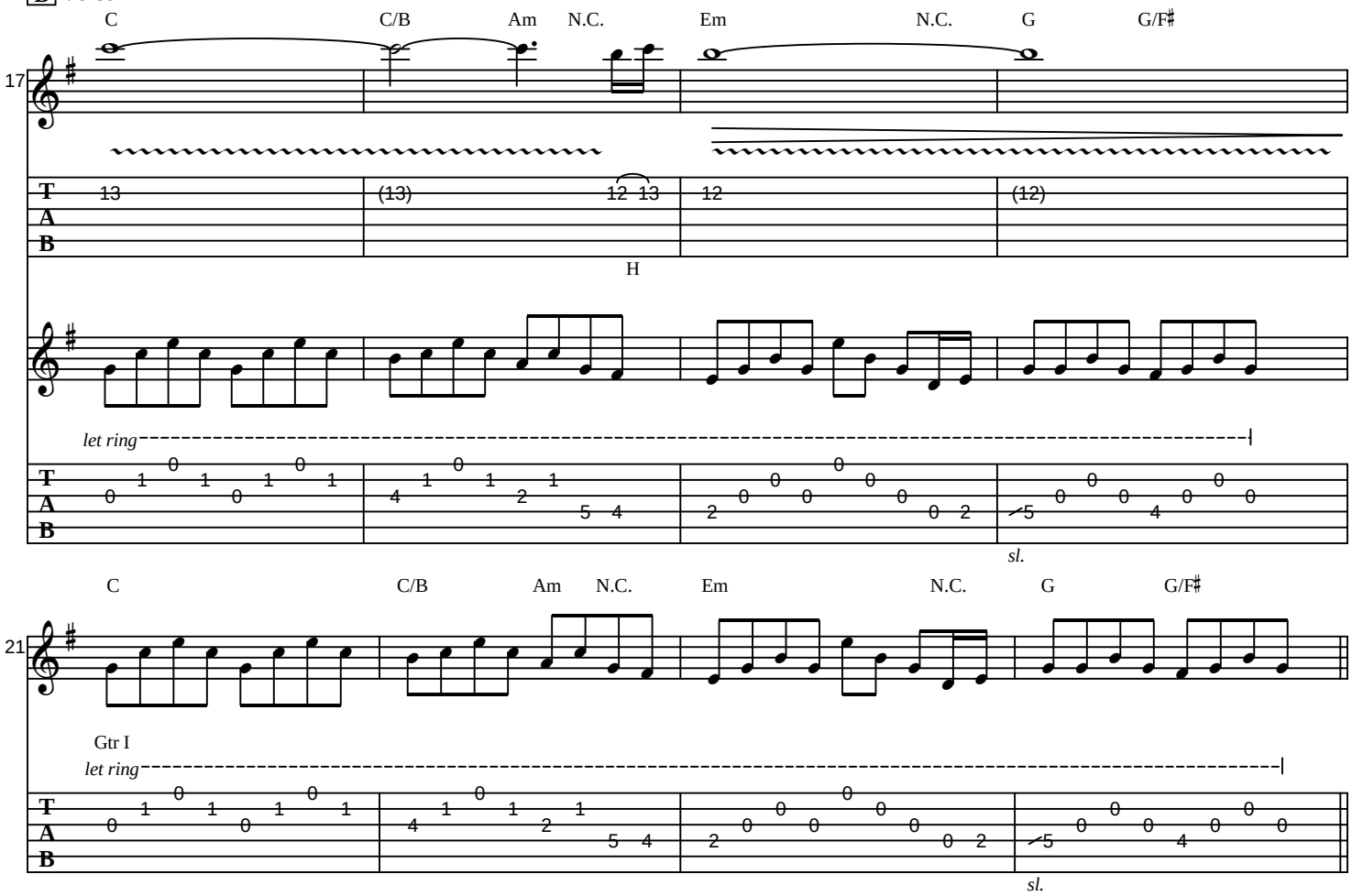

C Pre-Chorus

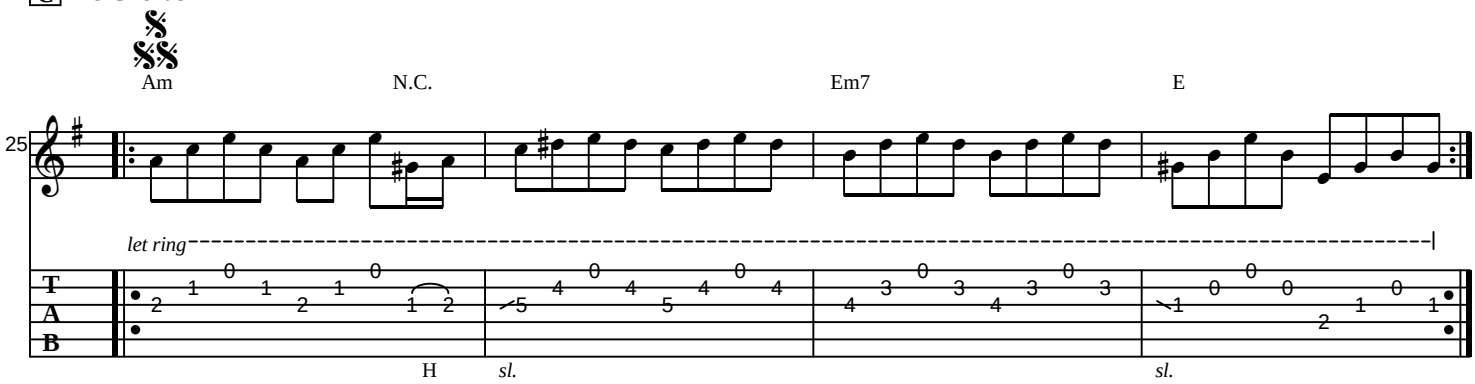

D Chorus

(2nd time on D.S.) To Coda

(2nd time on D.S.S.) To Dbl. Coda

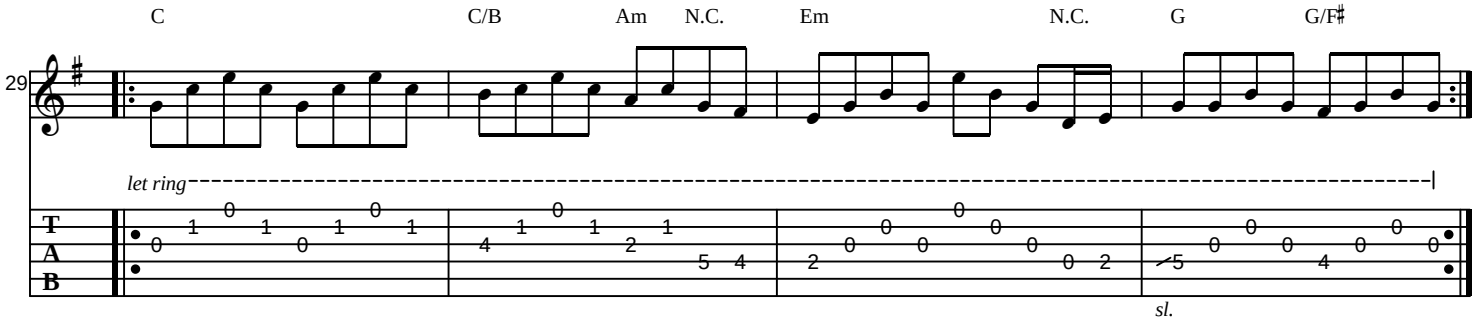

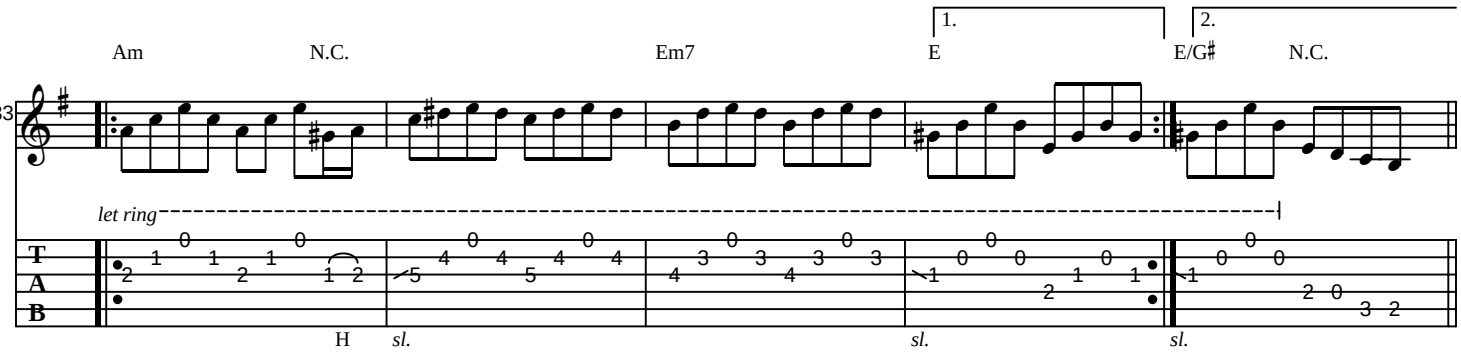
1.
2.
Am
N.C.
Em7
E
E/G♯
N.C.
33
let ring
T
A
B
H
sl.
sl.
sl.

E Bridge

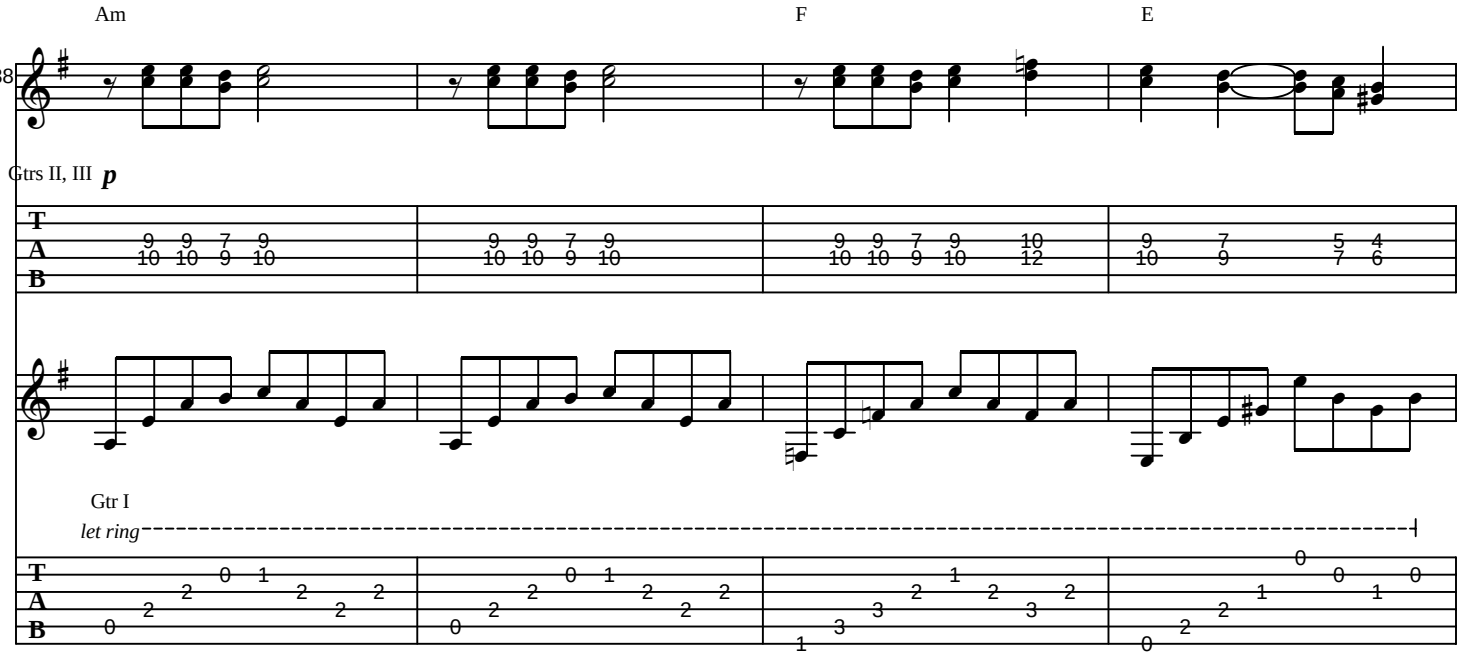
Am
F
E
38
Gtrs II, III
p
T
A
B
Gtr I
let ring

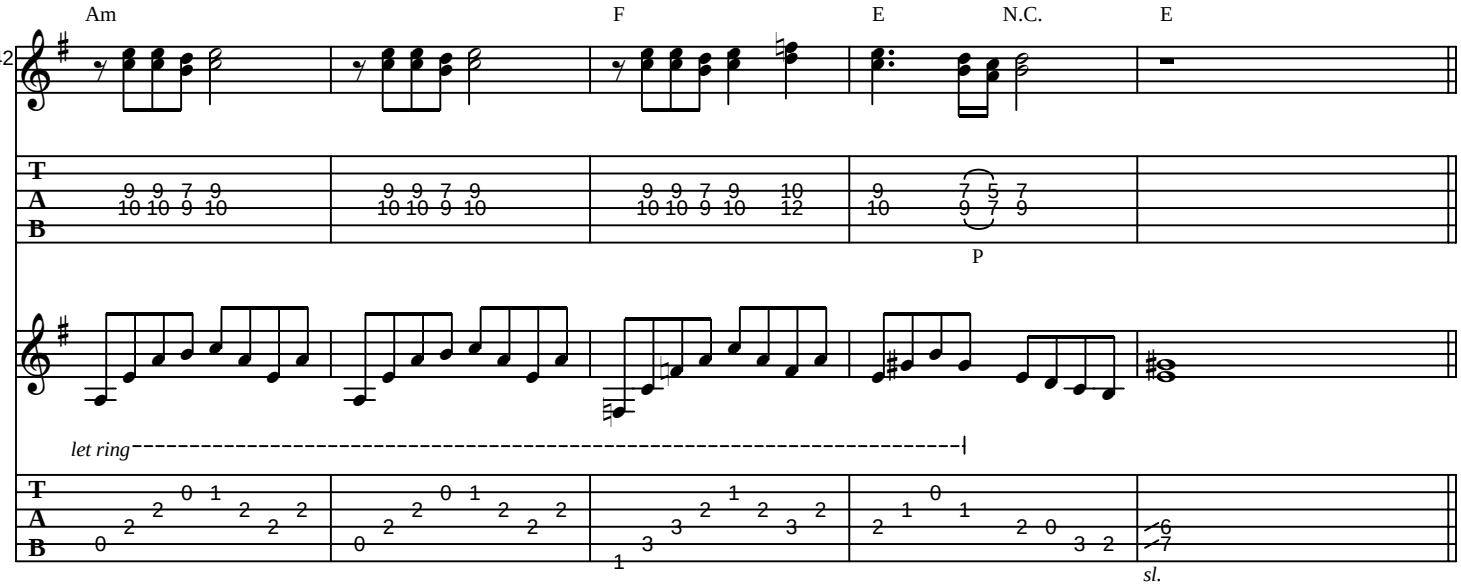
Am
F
E
N.C.
E
42
T
A
B
P
let ring
sl.

F Verse

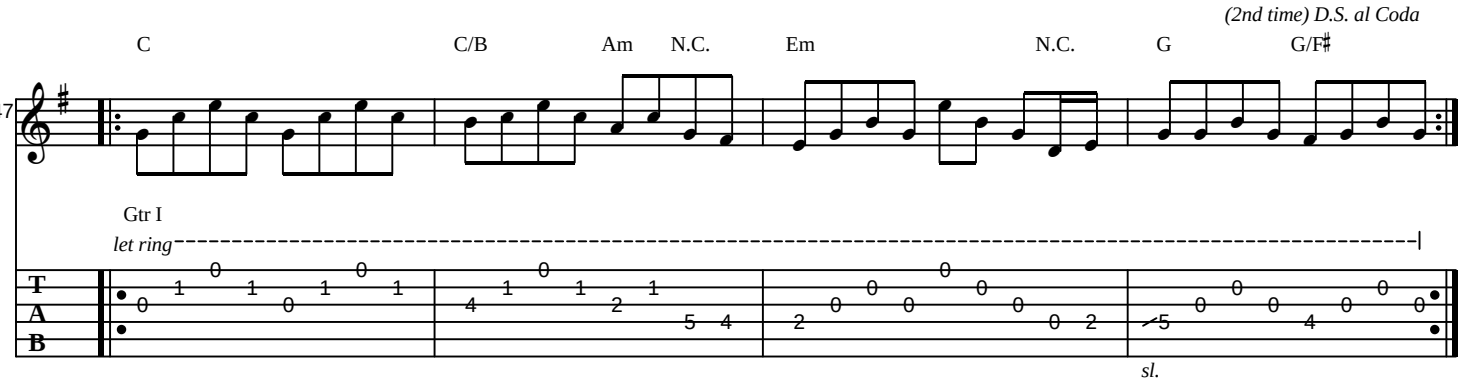

G 2nd Chorus Ending

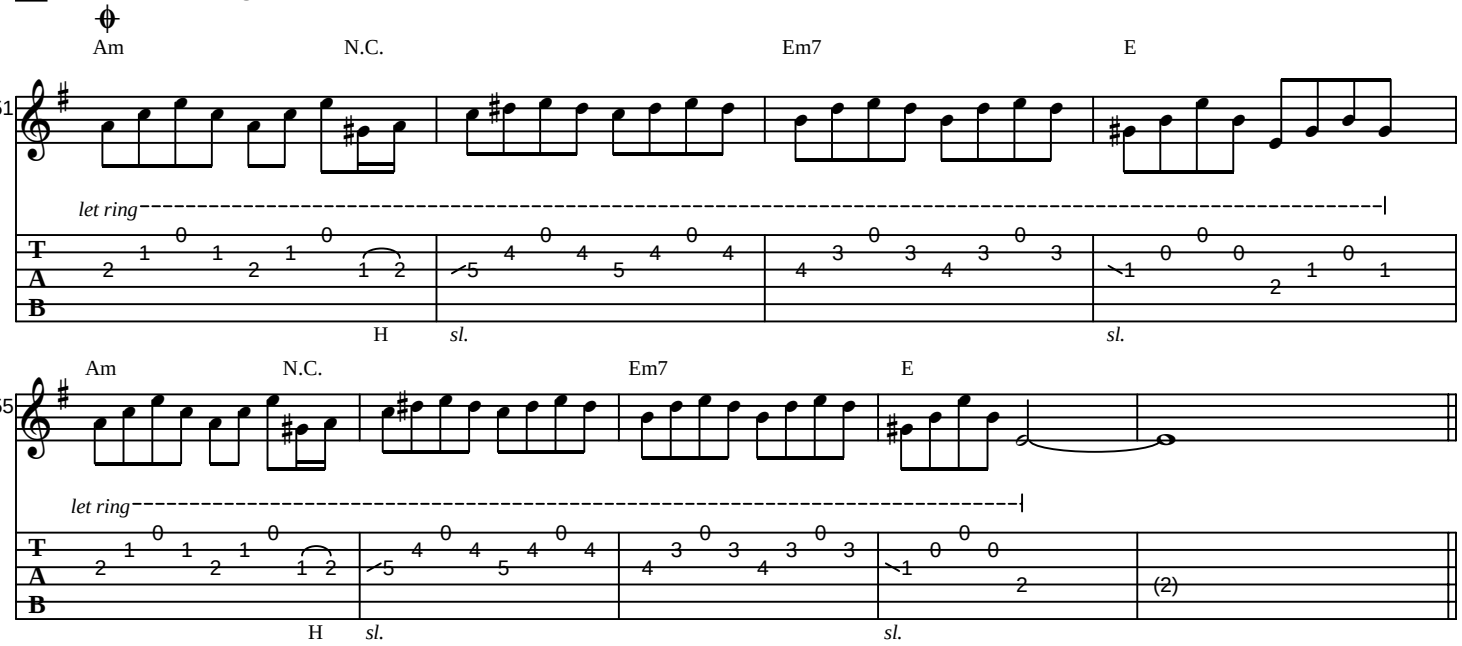

H Guitar Solo

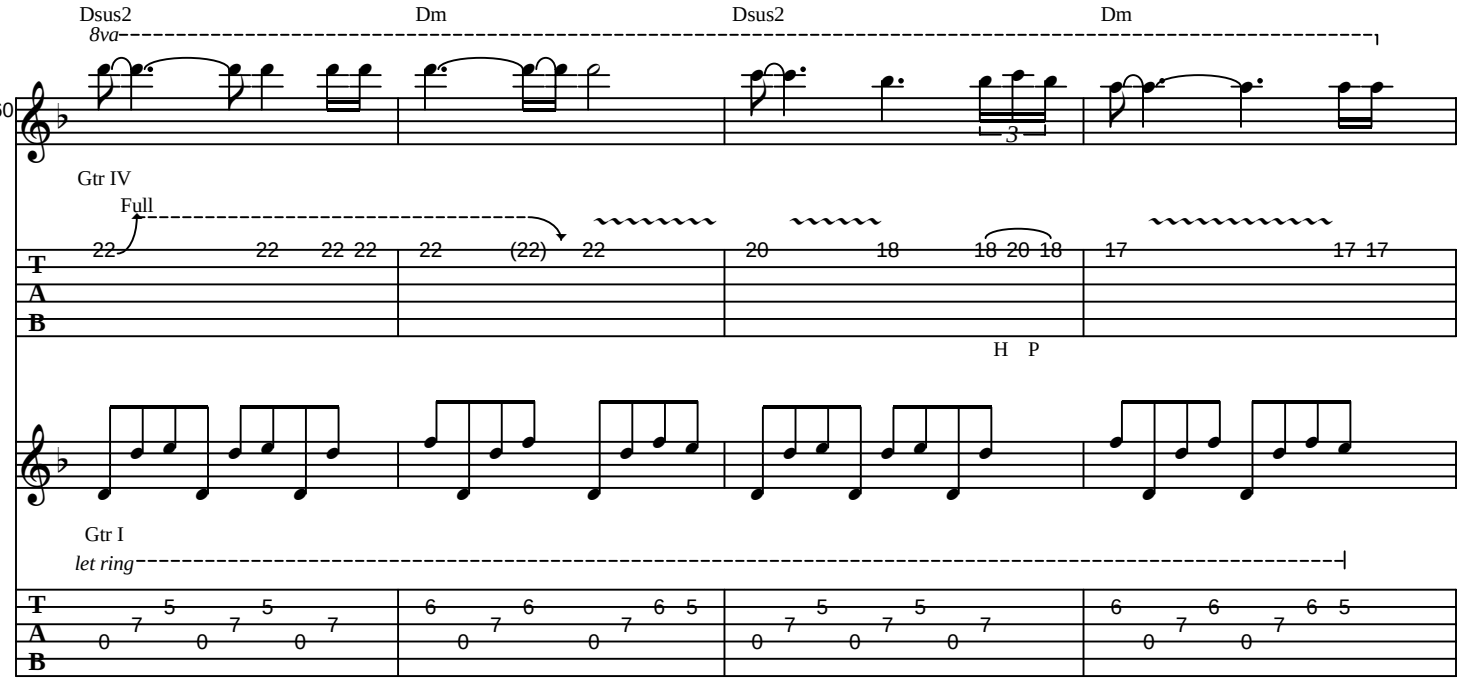

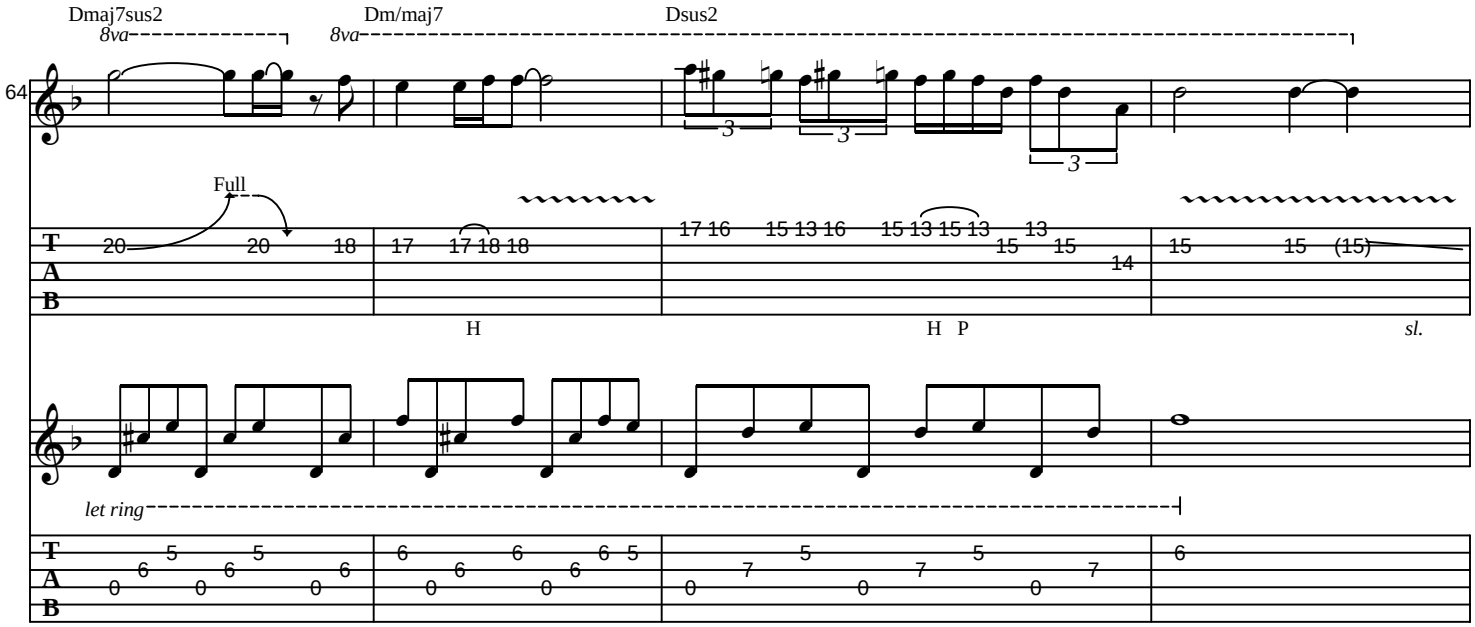
Dmaj7sus2
Dm/maj7
Dsus2
8va
64
Full
H
H P
sl.
let ring

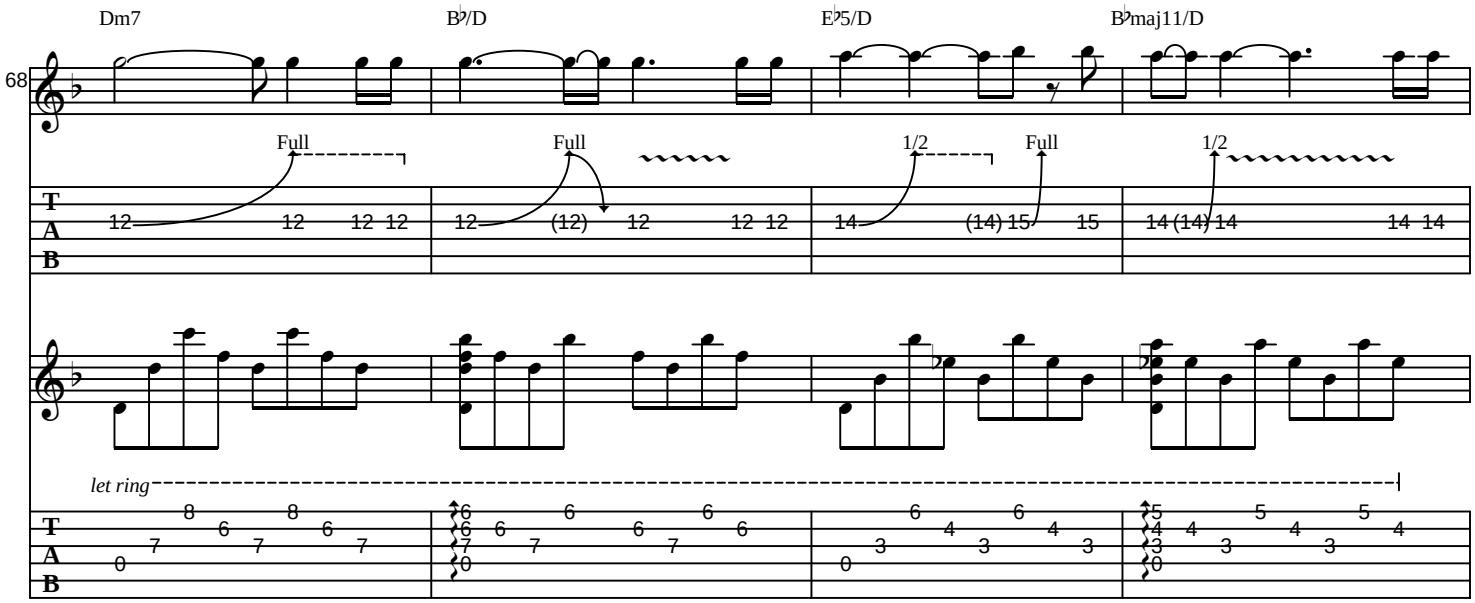
Dm7
B♭/D
E♭5/D
B♭maj11/D
68
Full
Full
1/2
Full
1/2
let ring

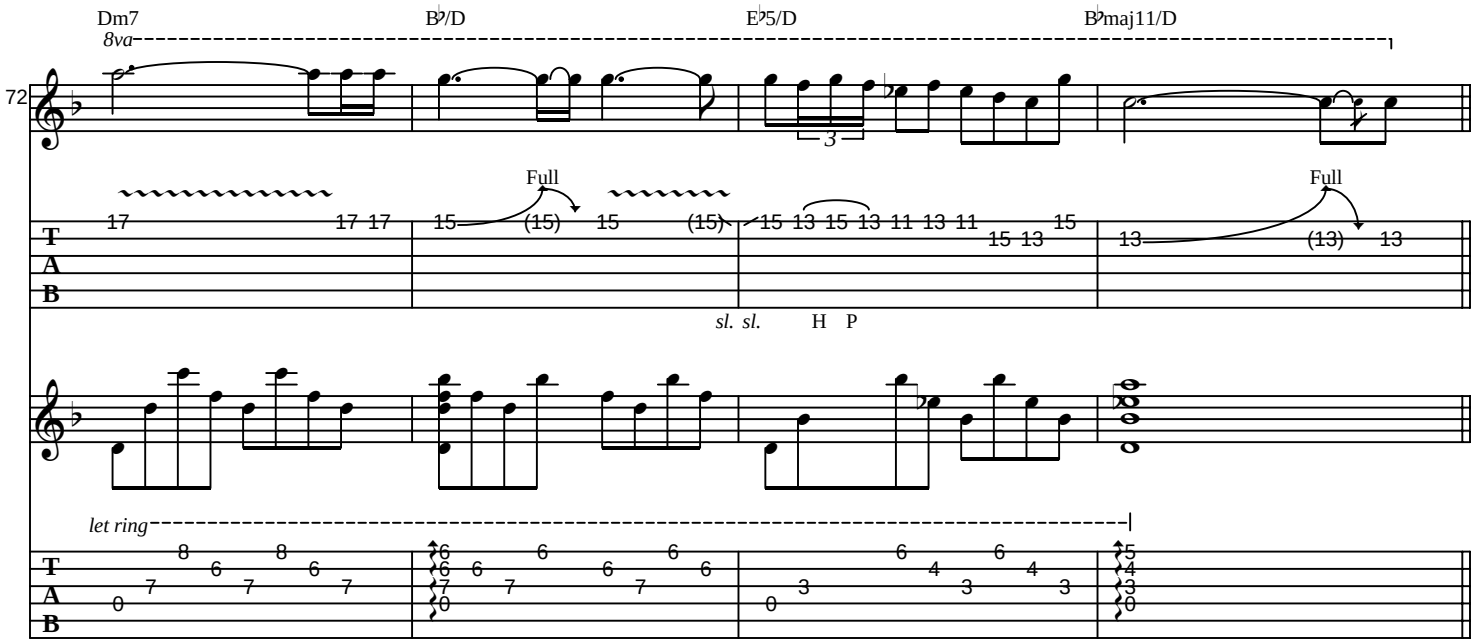
Dm7
B♭/D
E♭5/D
B♭maj11/D
8va
72
Full
Full
sl. sl. H P
let ring

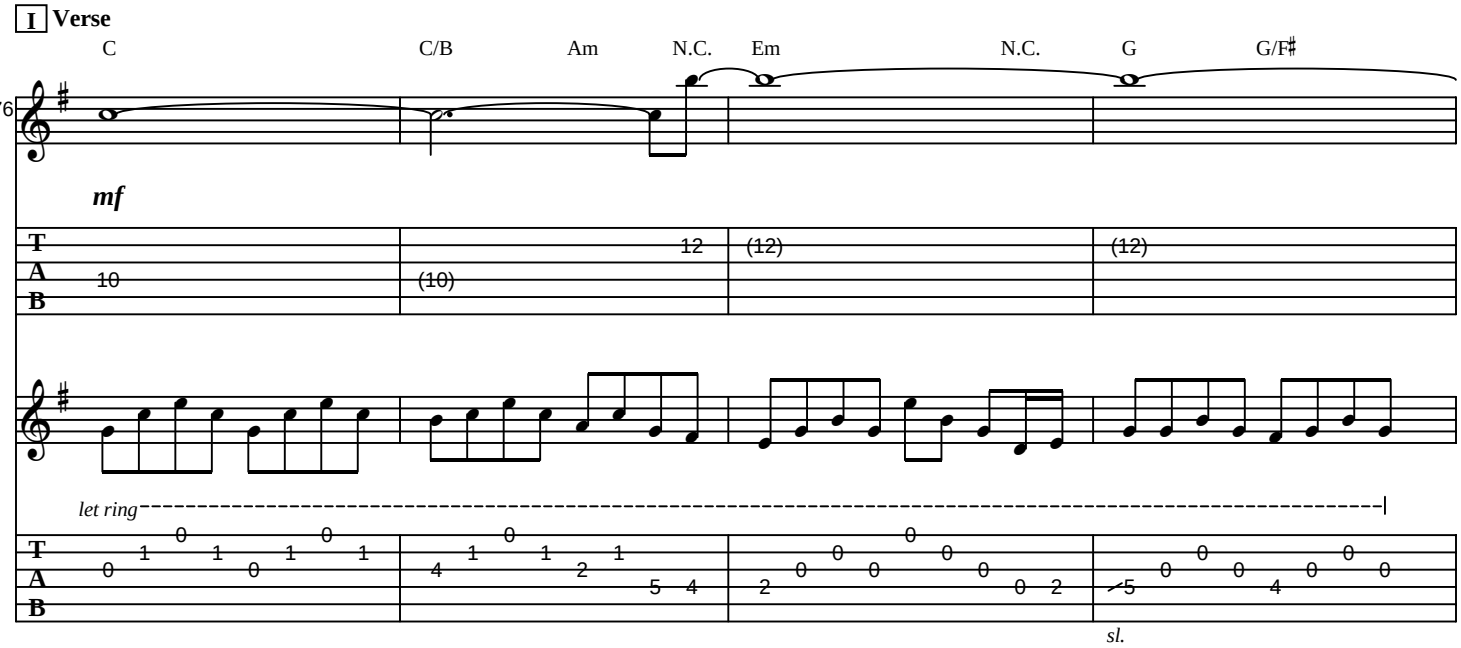
I Verse
C
C/B
Am
N.C.
Em
N.C.
G
G/F♯
76
mf
let ring
sl.

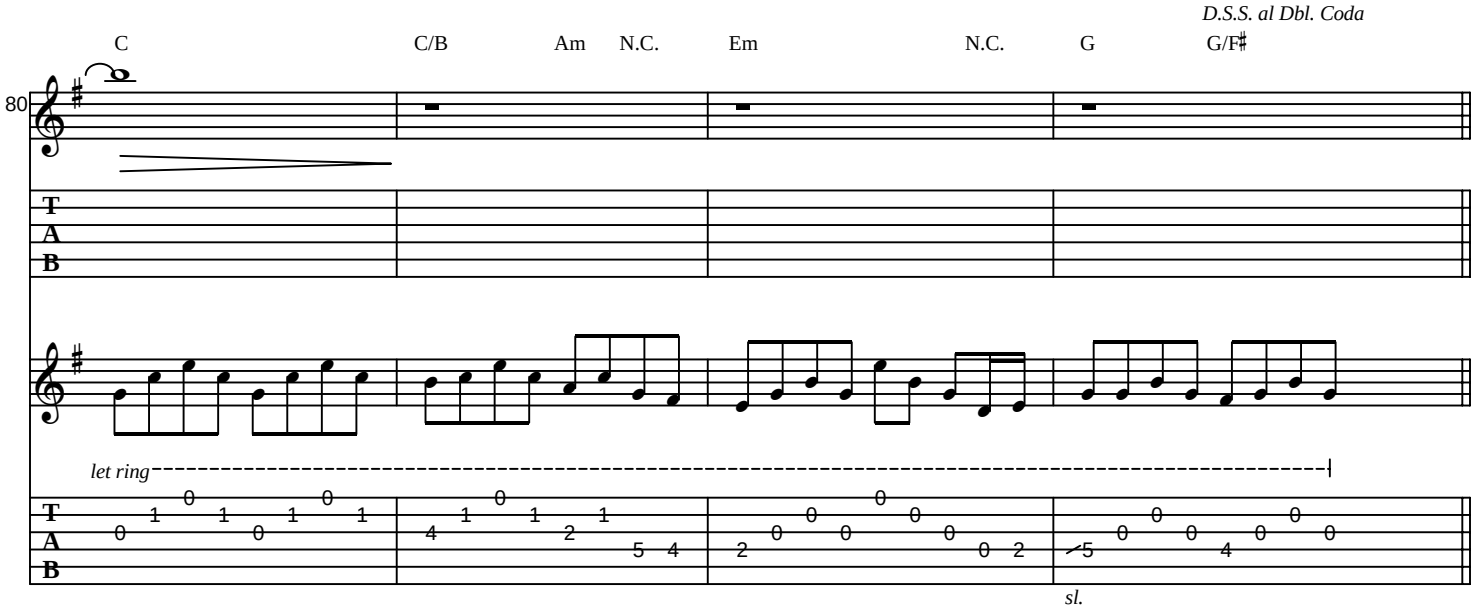

J **3rd Chorus Ending**

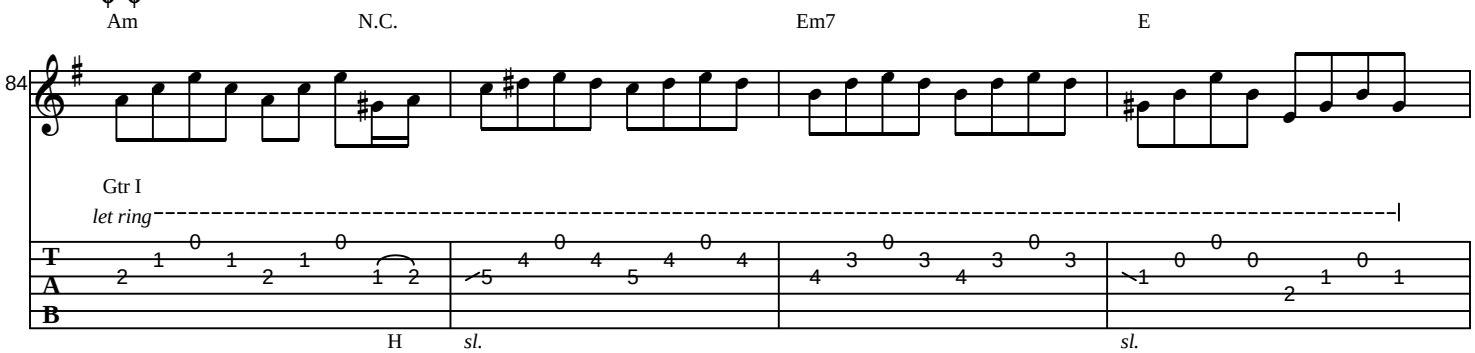

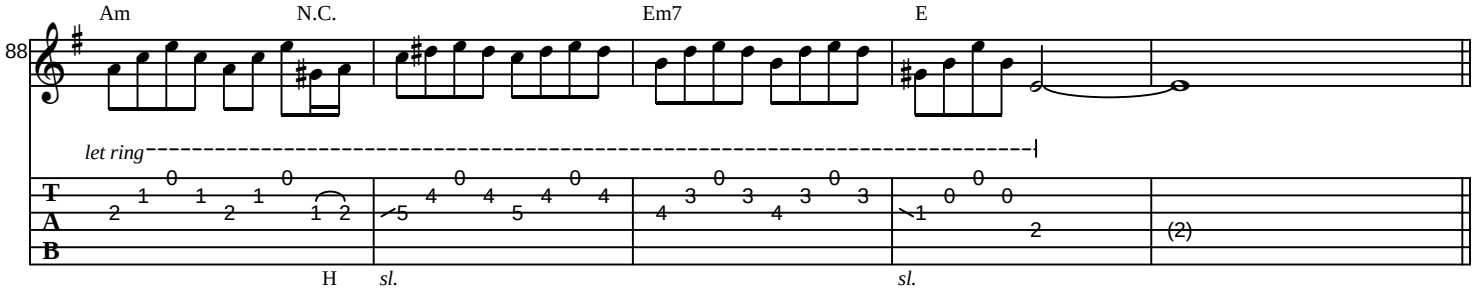

K Outro

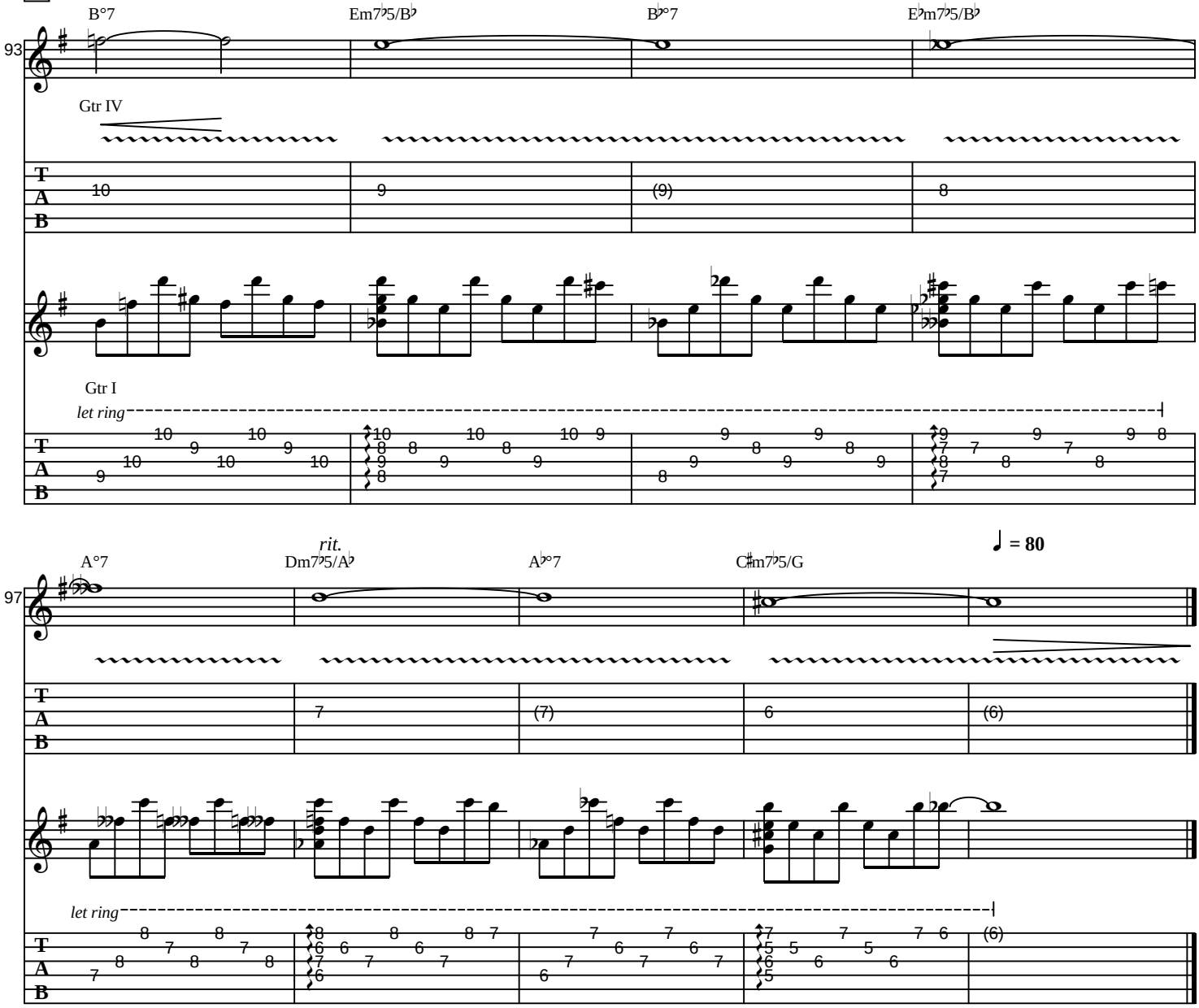
93
B°7
Em7♭5/B♭
B♭°7
E♭m7♭5/B♭
Gtr IV
Gtr I
let ring
97
A°7
rit.
Dm7♭5/A♭
A♭°7
C♯m7♭5/G
♩ = 80
let ring